

PHOTOGRAPHS



Om. Stavanger port



Sister Ingeborg Ness -  
Brooklyn



With Dr. Ingeborg



Miss Samuelson  
Miss Lina Ness - Brooklyn



Nearby Bergen, in  
Pentecost Sunday June 4





184. Mr. Ingeloy's friends  
 2. Mr. Ingeloy 5. Miss Samuelson  
 3. Lina Ness 6. ?



at Fløien



We visited Fløien - and saw "Lyskebyen" etc -  
 while boat lay in port at Bergen - Sunday - June 4.  
 "En utrolende solskins dag!"  
 Friends of Mr. Ingeloy met us and guided us about.



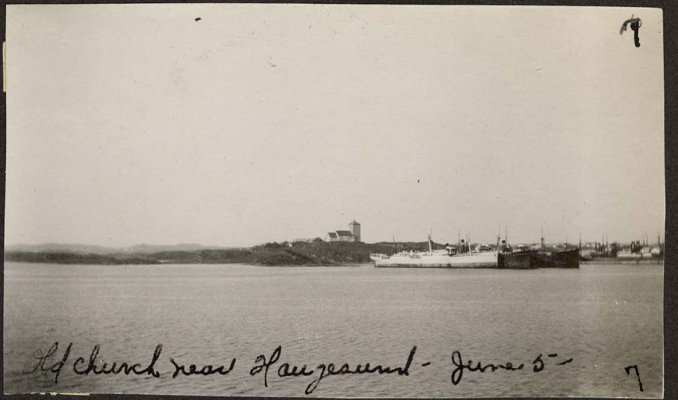

19  
Church near Høyresund - June 5 - 7

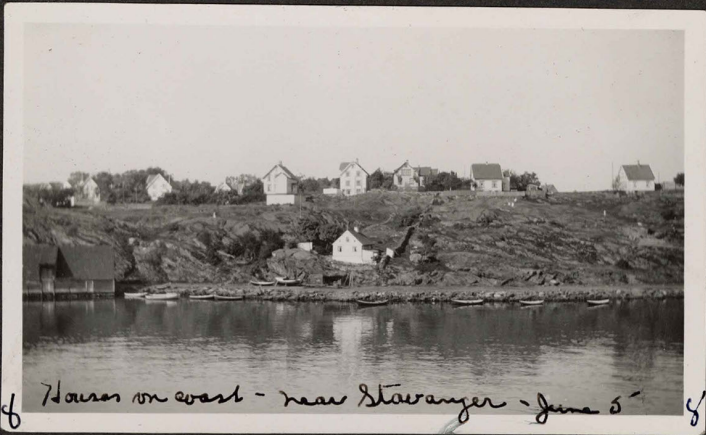

8 Houses on coast - near Stavanger - June 5 - 8



9 Entering Stavanger - June 5



10 Stavanger June 5





13-  
Vallory & Borley Fochsen at Prof Dahlsigt. 216.

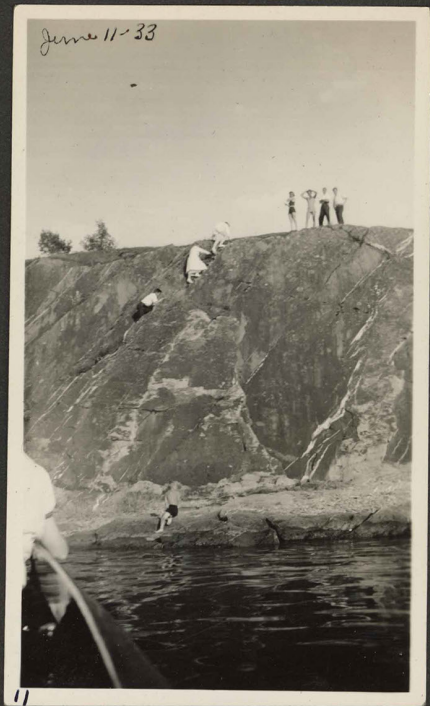

June 11-33



June 11-1933

12

On an island in the Oslo Fjord  
with the midthune - my first  
Sunday in Oslo - June 11-33.



June 11-33  
13



19

Skansen 6/24-33



Skansen 6/24-33

Skansen - One of the lovely  
outdoor cafes.





Where I was "honor guest" at the  
M. M. Mølle's dinner.







Oslo. Utsikt fra Holmenkollbanen.

Eneret Miller & Co.



90



Oslo. Utsikt fra Holmenkollbakken.



Holmenkollens Sportstue og Oberst Angels statue.



















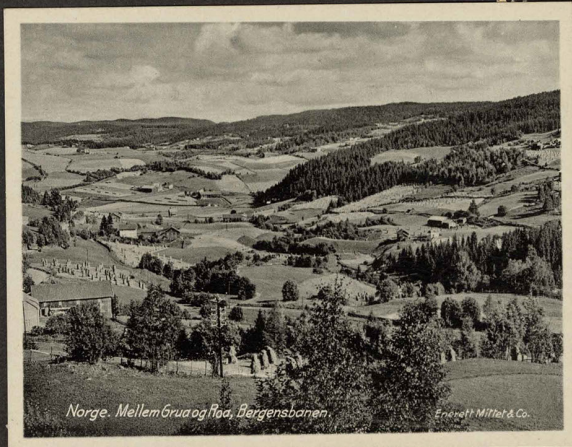

Norge. Mellembrua og floa, Bergensbanen

Enerott Mittet & Co.



Norge. Høynefoss.

Enerott Mittet & Co.

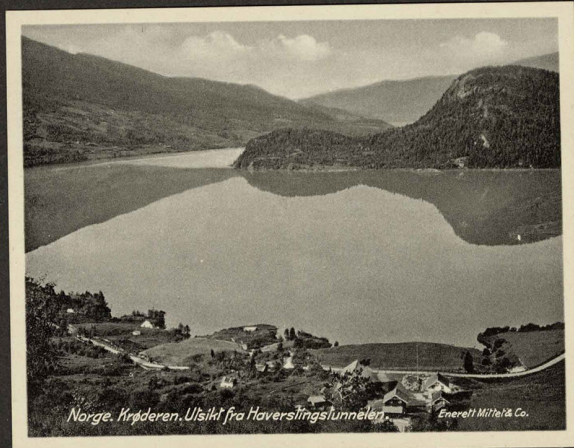

Norge. Krøderen. Utsikt fra Haversfingslunnalen

Enerott Mittet & Co.

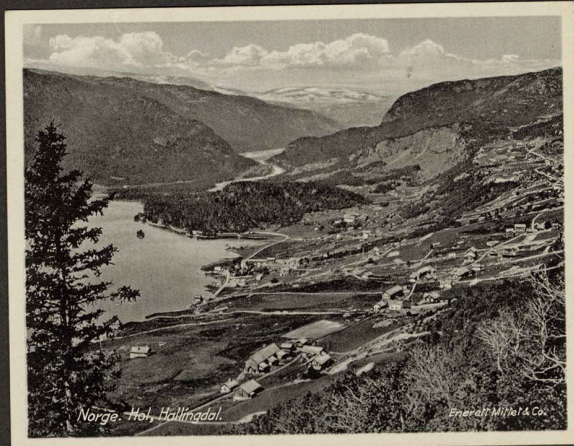

Norge. Hol, Hallingdal.

Enerott Mittet & Co.

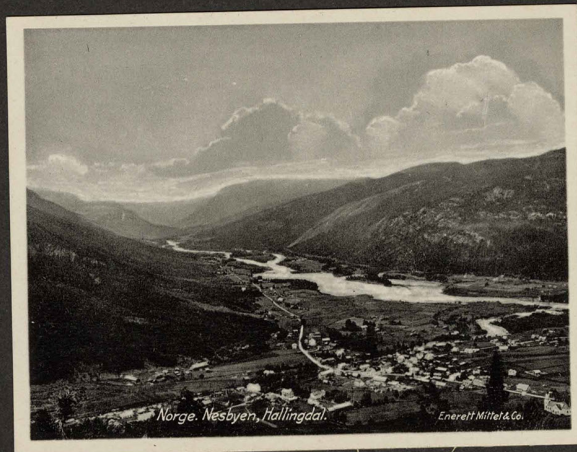

Norge. Nesbyen, Hallingdal.

Enerott Mittet & Co.

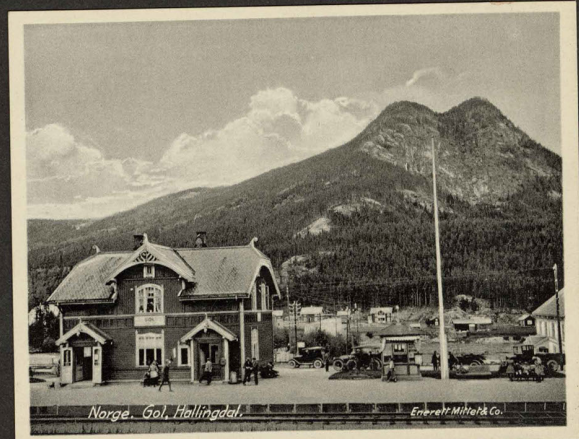

Norge. Gjølo, Hallingdal.

Enerott Mittet & Co.

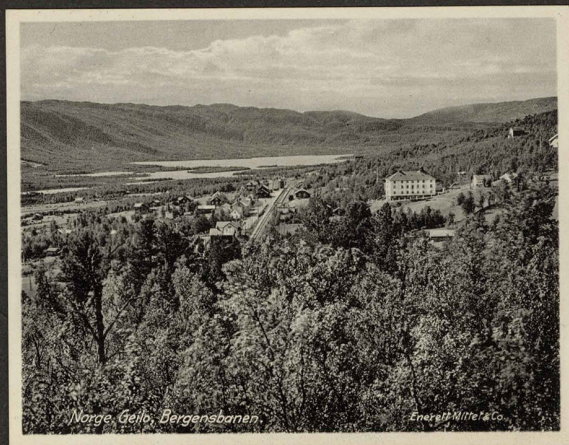

Norge. Gjølo, Bergensbanen

Enerott Mittet & Co.

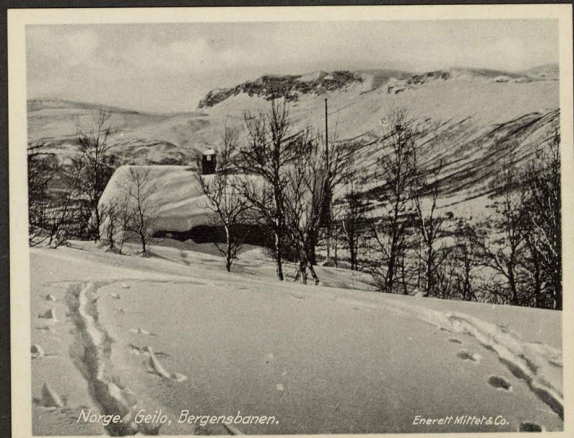

Norge. Gjølo, Bergensbanen.

Enerott Mittet & Co.



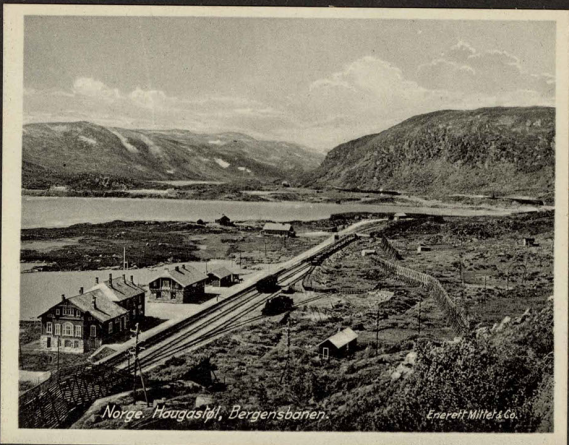

Norge. Haugastøl, Bergensbanen. Enerett Miller & Co.

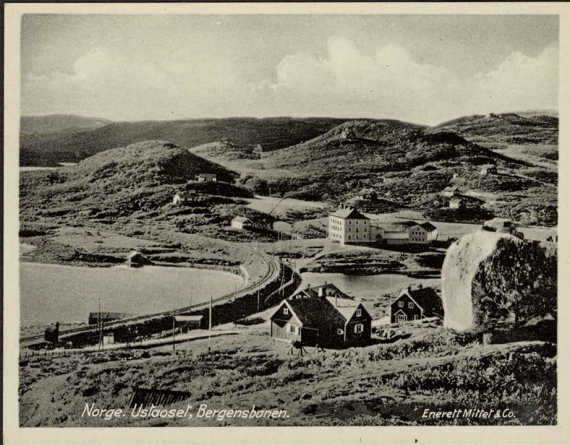

Norge. Uslaslet, Bergensbanen. Enerett Miller & Co.



Norge. Uslaslet, Bergensbanen. Enerett Miller & Co.

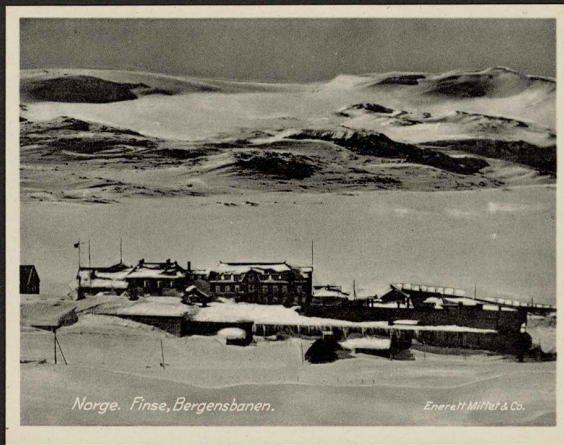

Norge. Finse, Bergensbanen. Enerett Miller & Co.



BERGENSBANEN VED FINSE

Fot. Wilse



FRA FINSE, BERGENSBANEN

Foto Wilse



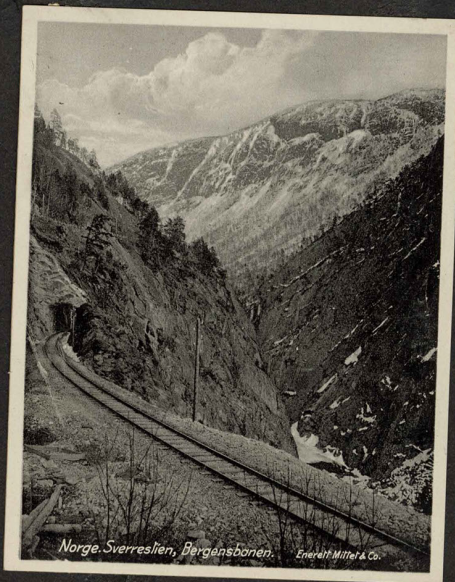
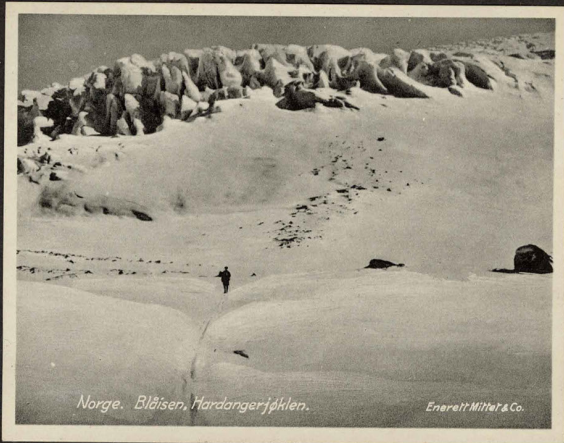





Norge. Myrdal, Bergensbanen. Enevoldt Mithel & Co.

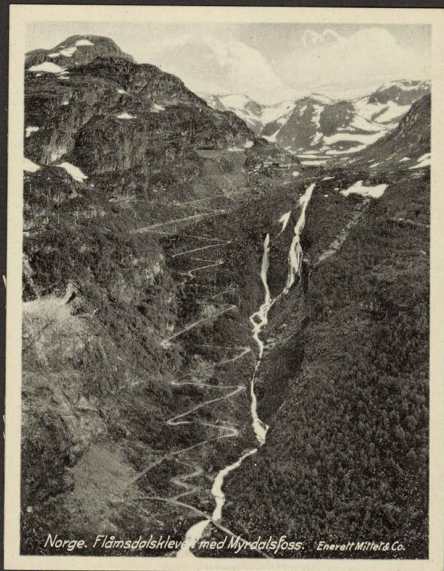

Norge. Flåmsdalsklevet med Myrdalsfoss. Enevoldt Mithel & Co.

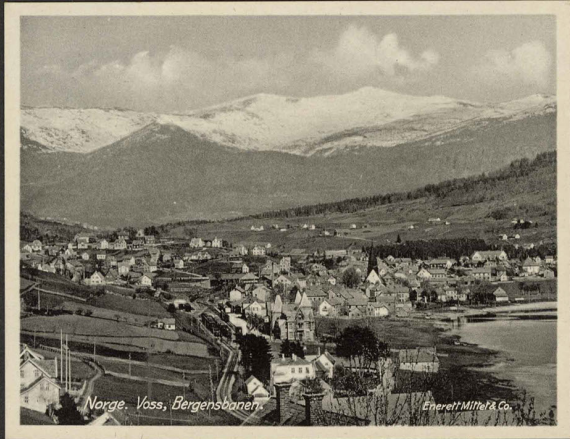

Norge. Voss, Bergensbanen. Enevoldt Mithel & Co.

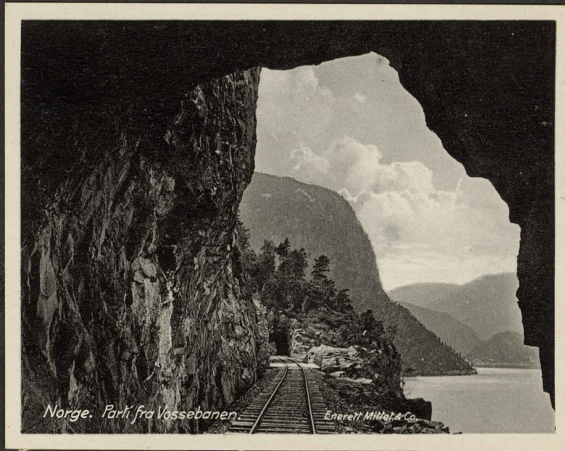

Norge. Parti fra Vossebanen. Enevoldt Mithel & Co.

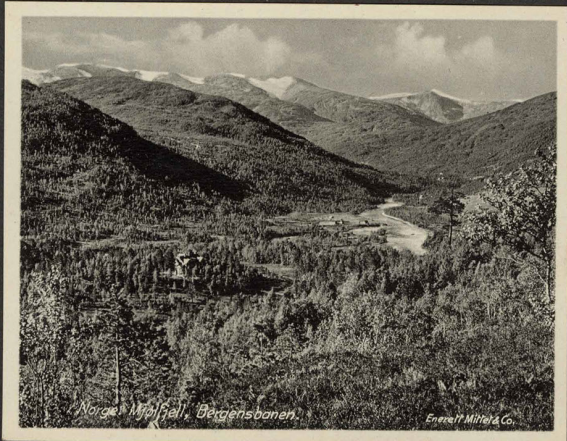

Norge. Midtjell, Bergensbanen. Enevoldt Mithel & Co.

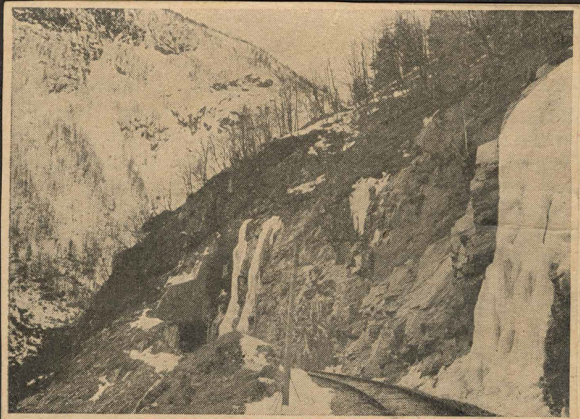

Fra Bergensbanen. Raundalen nær Voss

Fot. Wilse





Bergen. Eneret. Mittet & Co. 1



Bergen. Eneret. Mittet & Co. 2



Bergen. Fesningshaier. Eneret. Mittet & Co. 5



Bergen. Eneret. Mittet & Co. 6



Bergen. Tyskebryggen. Eneret. Mittet & Co. 7



Bergen. Häkonshallen og Walkendorfs Tårn. Eneret. Mittet & Co. 8



Bergen. Tyskebryggen. Eneret. Mittet & Co. 9



Bergen. Fisketorvet. Eneret. Mittet & Co. 10





BERGEN SETT FRA FLØIFJELLET

Wilsø.

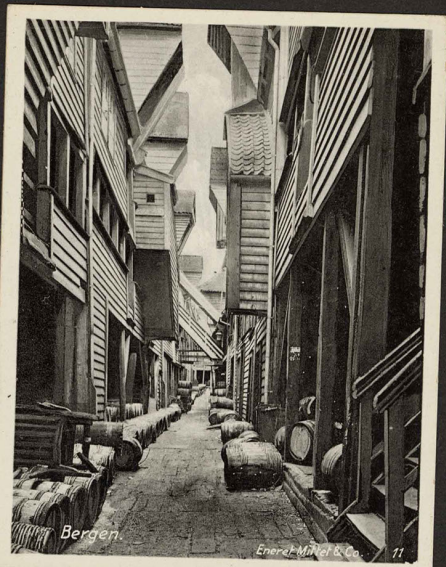

Bergen.

Enneret, Mittet & Co. 11



Bergen. Tyskøkirken

Enneret, Mittet & Co. 12

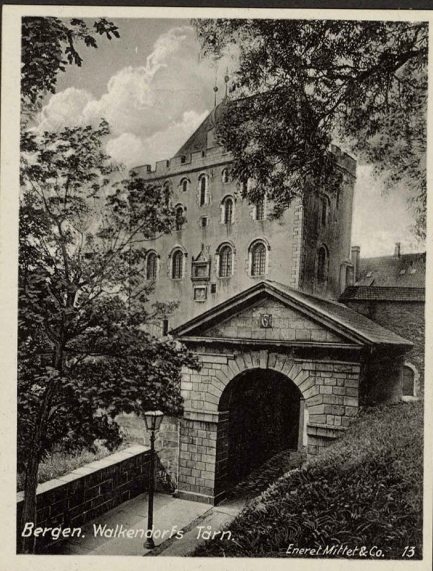

Bergen. Walkendørf's Tårn

Enneret, Mittet & Co. 13



Bergen. Olaf Kyrresgate.

Enneret, Mittet & Co. 14



Bergen. Torvalmenning.

Enneret, Mittet & Co. 15





Bergen. Teatret.

Eneret Mittel & Co. 16



Bergen. Byparken.

Eneret Mittel & Co. 17



Bergen. Telegrafbygningen.

Eneret Mittel & Co. 18



Bergen. Ved Lungegårdsvand.

Eneret Mittel & Co. 19



Bergen. Rådhuset.

Eneret Mittel & Co. 20



Bergen. Stadsporten.

Eneret Mittel & Co. 24



Bergen. fra Nordnesparken.

Eneret Mittel & Co. 22

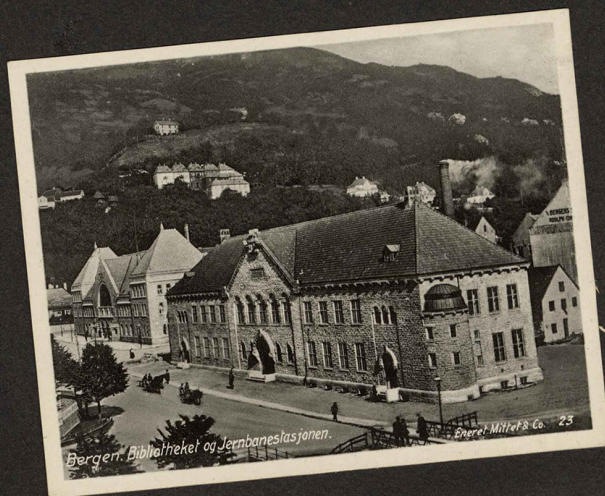

Bergen. Biblioteket og Jernbanestasjonen.

Eneret Mittel & Co. 23





24



Bergen, Fanløff Stavkirke.

Enereit, Mittet & Co. 25



2275 - KIRKEBERGEN - EDVARD BREGG'S "TROLDHAUSEN"

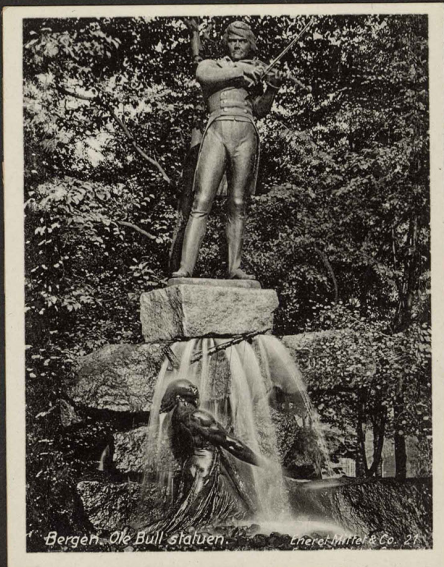

Bergen, Ole Bull statuen.

Enereit, Mittet & Co. 26



22



23



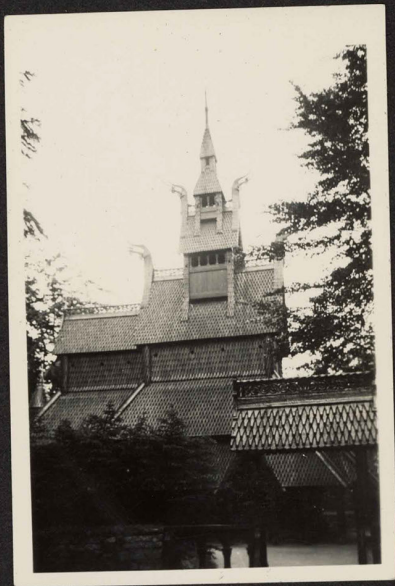





Myrdal stasjon.



23



10042 Flaamsdalen. Fra veien til Myrdal.



Vatnahalsen Hotell. Myrdal

9686



10362 Myrdal Kjosfossen



Flaamsdalen Kaardalsfoss

9325





Sognefjorden ved Fretheim

28796  
Vilse Eye



10367 Sognefjorden ved Fretheim Hotell

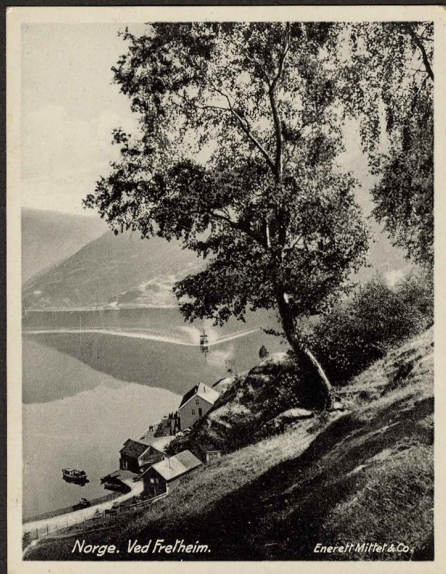

Norge. Ved Fretheim.

Engerff Mittel & Co.



9266. Sognefjorden ved Fretheim Hotel.



28



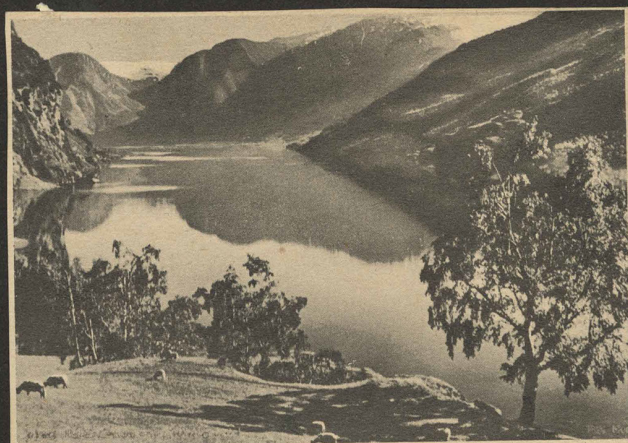

SOGNEFJORDEN VED FRETHEIM HOTEL

Fot. Normann



29



30





9262 Aurland kirke.



AURLAND — VEI MOT VASSBYGDEN

Fot. Normann

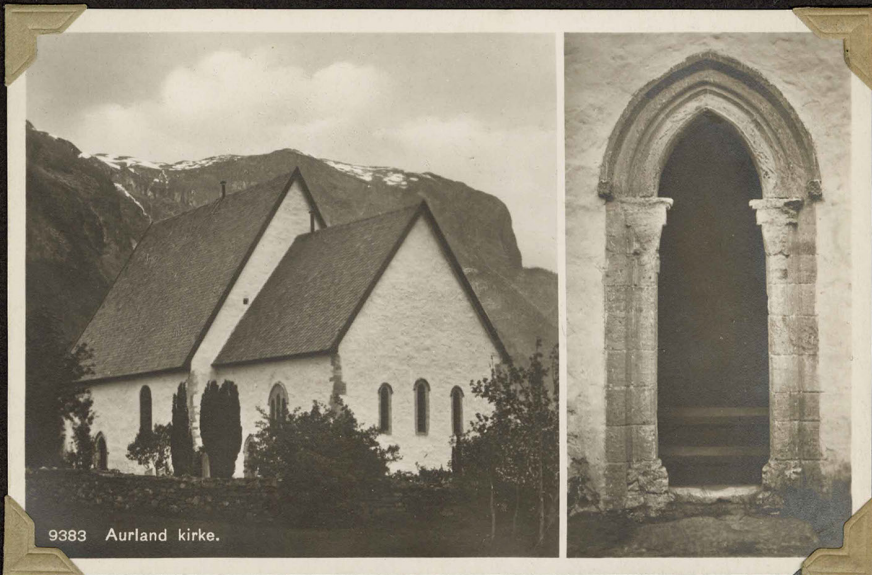

9383 Aurland kirke.



Fra Frøheim hotell. Norske nasjonaldrakter

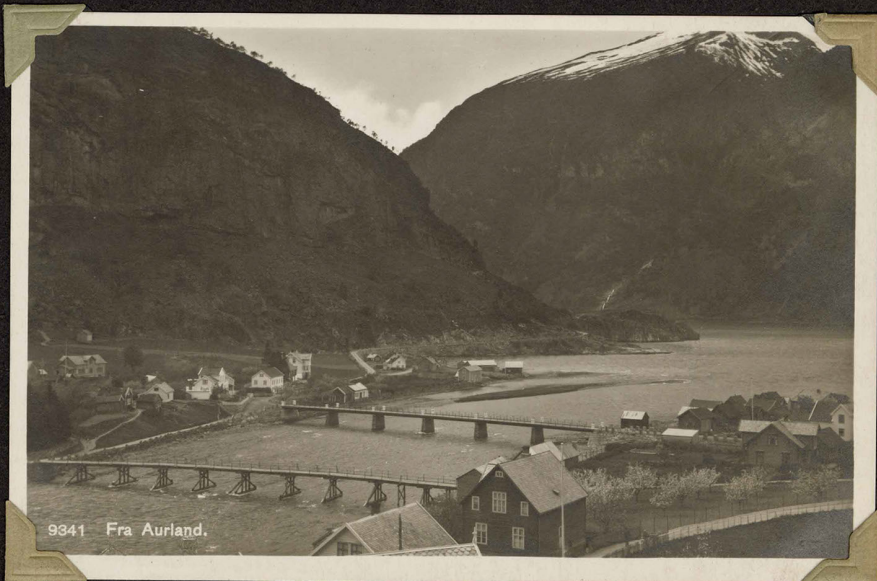

9341 Fra Aurland.









VATNAHALSEN HØIFJELLSHOTELL



Kjosfoss.  
VATNAHALSEN MOUNTAIN HOTEL



Fra Flaamsdalen.

Eneret Carl Norheim, Hamar



9321 Flaamsdalen. Rjoanefoss



9324 Fra Flaamsdalen ved Vidmesnosi



11056

Avreise fra Fretheim hotell, Flaam



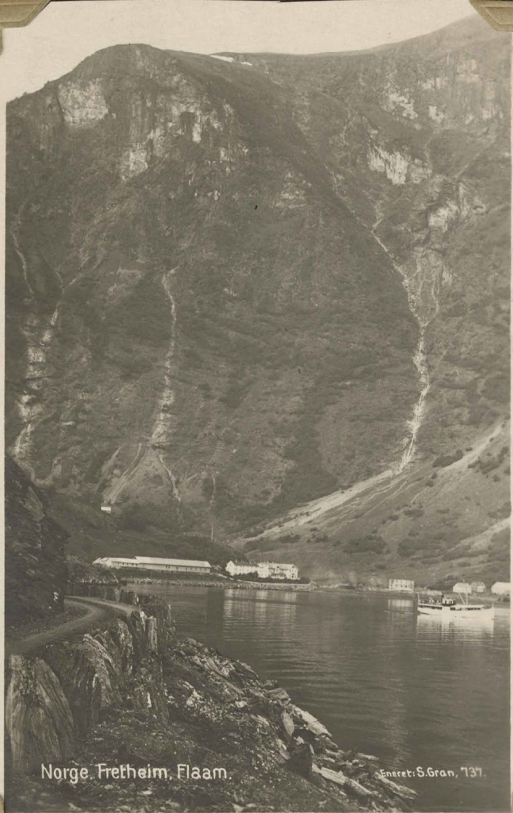

Norge. Fretheim. Flaam.

Enereff. S. Gran, 1937.

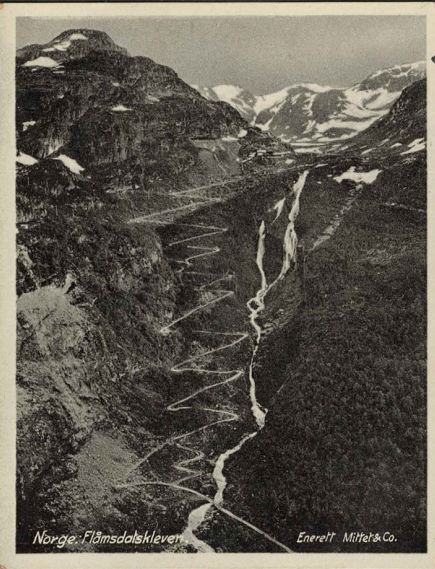

Norge. Flåmsdalshleven.

Enereff. Mithet & Co.



9271 Flaam. Fretheim Hotell

Fot. Normann



Fretheim Hotell  
ved Sognefjorden



26



27



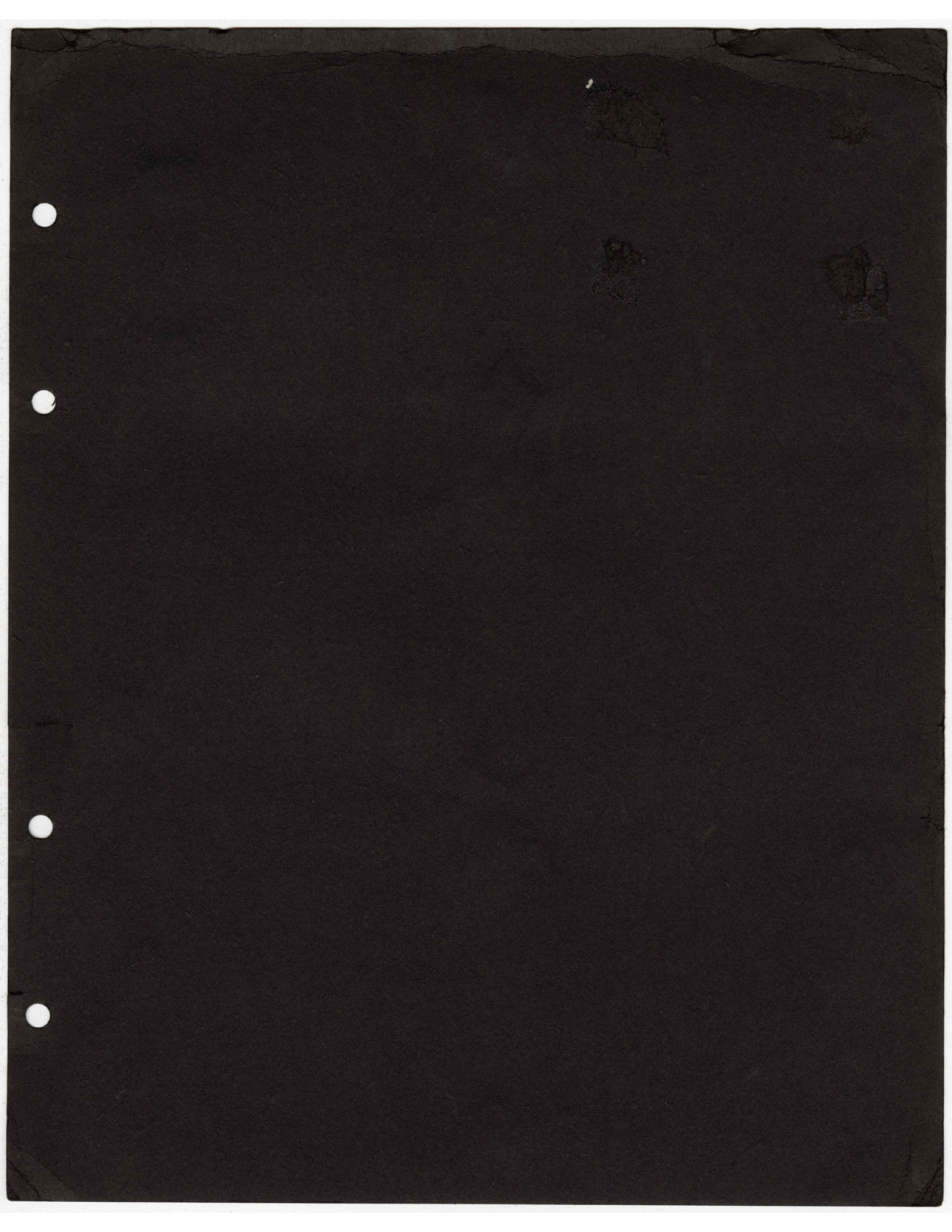





A. 59. - XVIKNE HOTEI, BALHOLMEN. 76.



Norge. Balholm.

Enereit Mittet & Co.



A. 59. -  
VED BALHOLMEN, SOGN. 76.

FOTO. ATTELIER K.K. BERGEN.

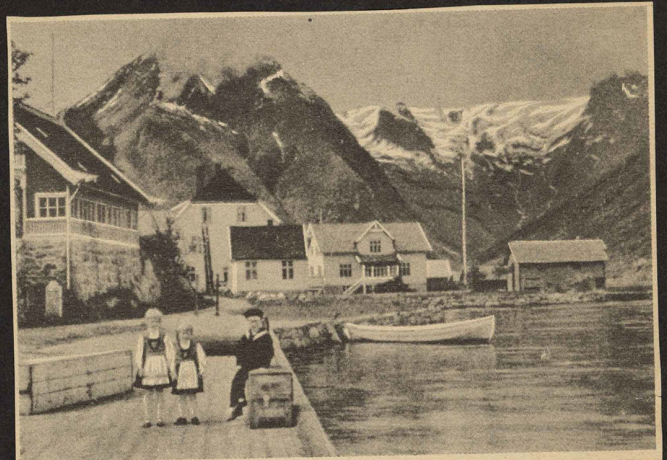

BALHOLM I SOGNEFJORD

Wilse



A. 59. - VED BALHOLMEN; SOGN. 8.

FOTO. ATTELIER K.K. BERGEN.

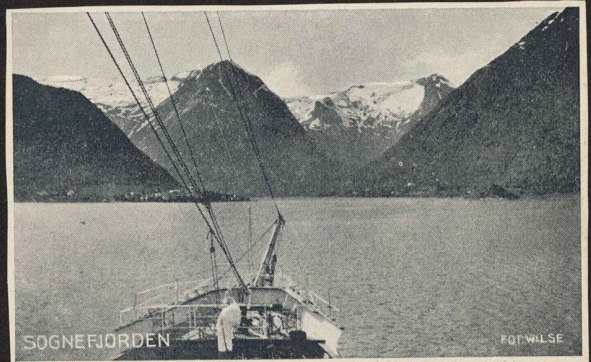

SOGNEFIJORDEN

FOT. WILSE





*Strude Abbott*



FRA KVIKNE HOTEL, BÅLHOLMEN. 5. ATELIER 24. DR. BERGEN.



35



Birgit Sande teppeveveri, Balestrand Enerf.C. Tietz



36





A. 59. - BALHOLM. 3.

ATELIER N. N. BERGEN.

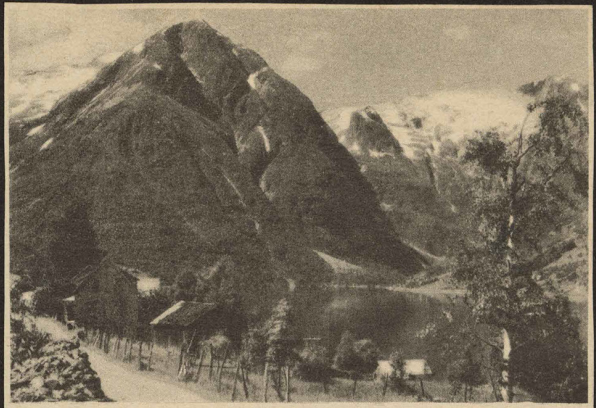

BALESTRAND MOT ESEFJORD, SOGN

Fot. Normann



A. 59. - FRA BALHOLM. 9.

FOTO: K. KNUDSEN & CO, BERGEN.



Norge. Fjærland.

Enereit & Mittet & Co.



A. 59. - BALESTRAND. 2.

ATELIER N. N. BERGEN.



FJÆRLAND

FOT. WILSE





A. 69. - ENGELSK KIRKE, BALHOLM I.

ATLIER & M. BERGEN.



Norge. Fritjofsstatuen, Balesstrand. Ernst Wittel & Co.



FRITJOFSTATUEN, BALHOLM I SOGN





July 1-1933



HØIONN PÅ VESTLANDET

Fot. Wilse



9355 Sogn. Frugtblomstring

Fot. Narmann





Vadheim Sogn.

1304  
ENERET: N. SKARPMOEN.

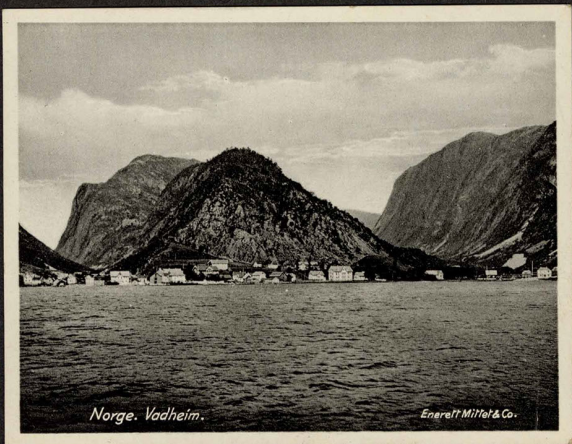

Norge. Vadheim.

Engerell, Mittel & Co.



37



38



VADHEIM I SOGN

Fot. Norm





FØRDE, SUNNFJORD

Fot. Normann

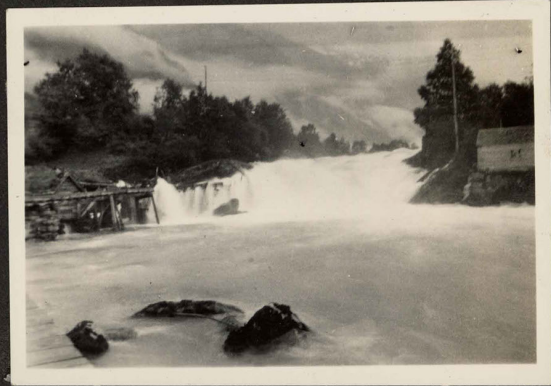





10847 Olden. Yri's Hotell.

Fot. Normann.



8833 Parti fra Olden.

Fot. Normann.



Fot. Normann.

10345 Olden.



9080 Olden.

Fot. Normann.



Fot. Normann.

9502 Olden-Nordfjord.



9153 Norge. Olden - Nordfjord.

Fot. Normann.

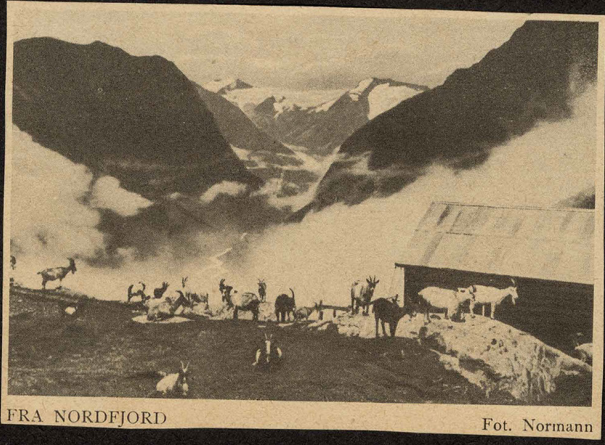

FRA NORDFJORD

Fot. Normann

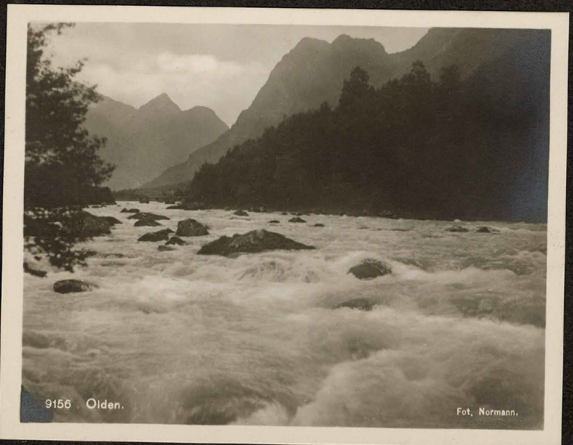

9156 Olden.

Fot. Normann.





Fot. Normann. 10844 Olden, Brixdalsbrø.



Brixdalsbrø, Olden

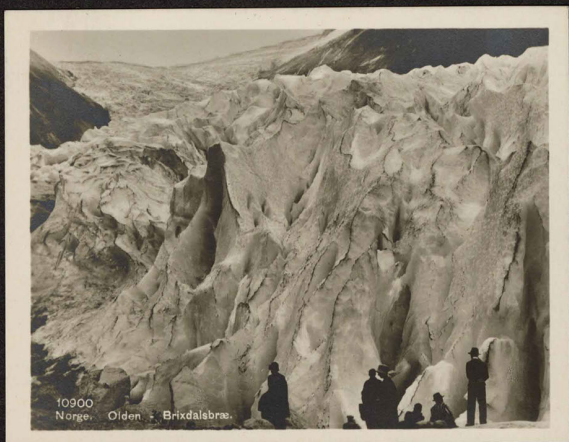

10900 Norge. Olden. Brixdalsbrø.



9164 Olden mot Melkevoldbrø. Fot. Normann.



01



JØLSTERVANN

Fot. Wilse



EIDSFOSSEN, SANDANE

FOT. NDRMANN





Fra Olden i Nordfjord



Fra Kjendalsbre. Loen.

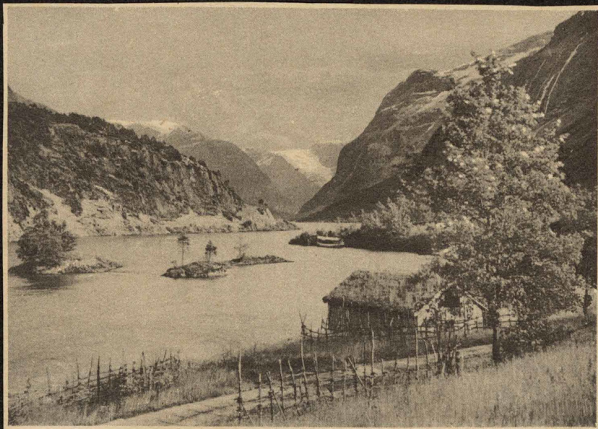

LOENVANN, NORDFJORD

Foto Birkeland



FRA LOEN I NORDFJORD

Fot. Wilse



LOENVANN

Foto Wilse



HJELLEDALEN, NORDFJORD

Foto Normann



Strynsfjellene.



STRYNSVEIEN

FOT. WILSE





Norge. Djupvasshytten, Geiranger.

Enest. 6.8.1911. 703.



1452. MEROK-DJUPVANDET

FOTO. ATELIER K.K. BERGEN.



10830 Veien Maraak - Djupvasshytta.

Fot. Normann.



8781 Geiranger. Veiparti

Enest. 1927  
Carl Normann Hamar





FRA ROMSDAL.

Fot. E. Birkeland



GROTLI—GEIRANGERVEIEN

Fot. Wilse



STEGAFJELLSVEIEN, ROMSDAL

Fot. Normann



POLLFOSS, GROTLI

Fot. Normann



NORDDAL, SUNNMØR - *Musate Valley*

Fot. Neupert





*Photograph by Ben Blessum*  
THE GROTLI-MEROK ROAD, GEIRANGER



153 Flydalsjupet, Geiranger

Engret Fot. Kirkhorn, Molde

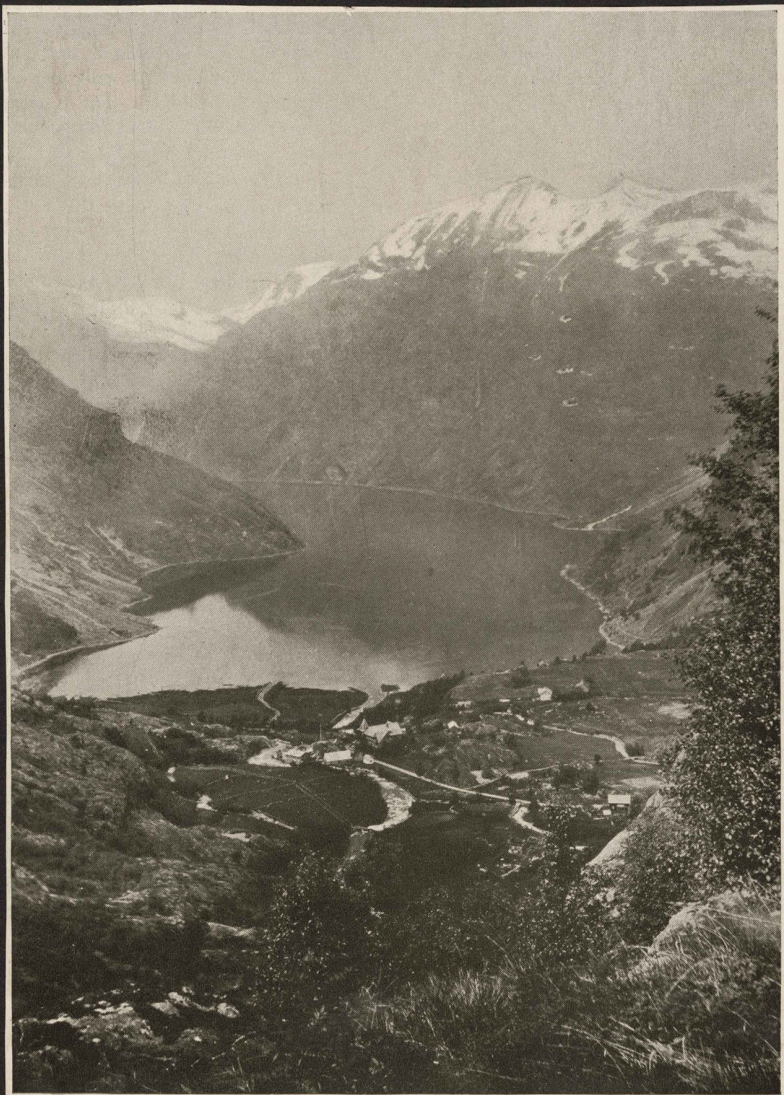

*Photograph by Ben Blessum*  
MEROK ON GEIRANGERFJORD



41



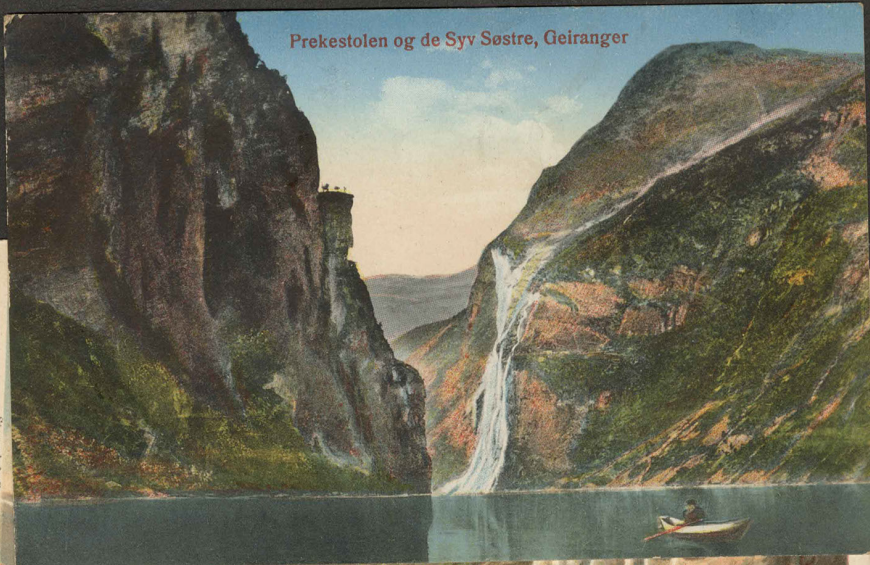

Prekestolen og de Syv Søstre, Geiranger

Stempel & Co., Dresden-Berlin 2005



NORGE, Geirangerfjord.

*one of the wild and beautiful districts in Norway.*

De syv Søstre.

Rob. Hammer.



FRA GEIRANGERFJORD

Fot. Wilse





*Molde*





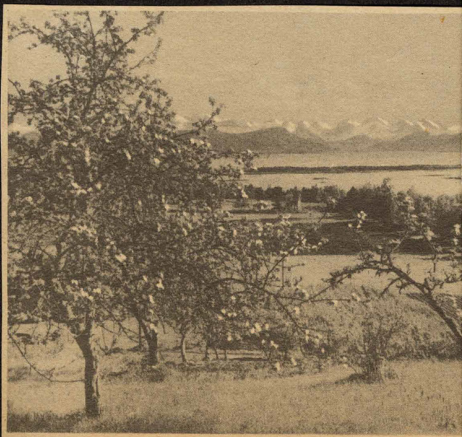
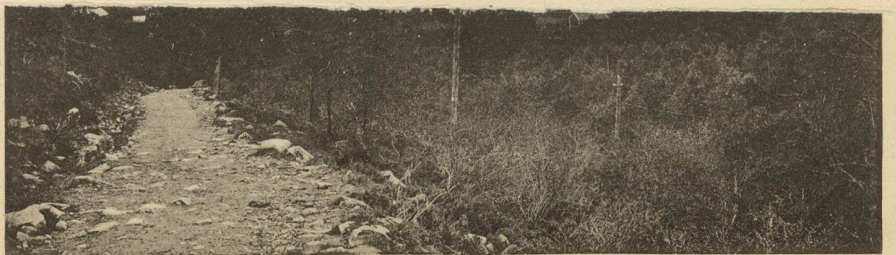
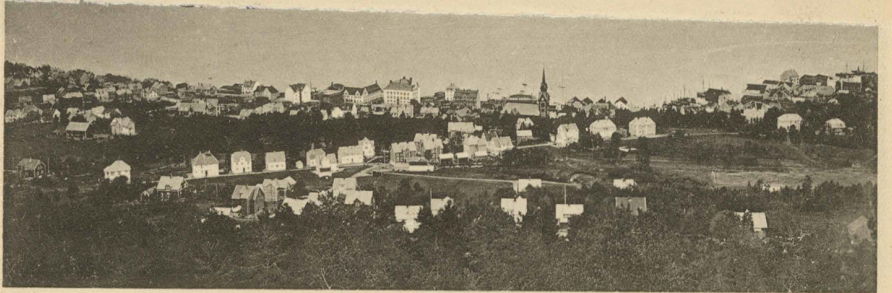
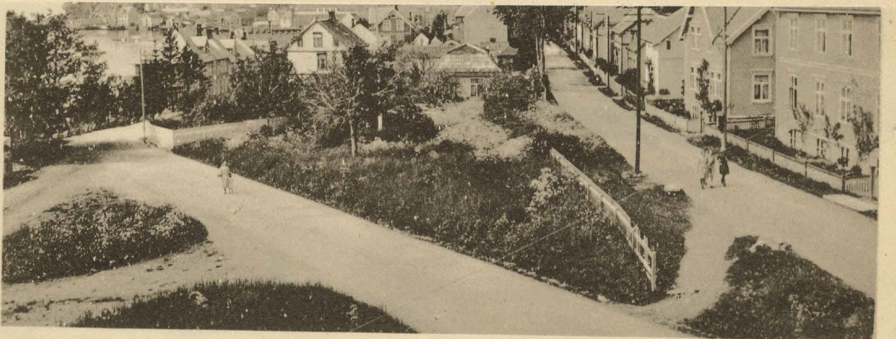

UTSIKT FRA MOLDE





*Molde med Kirken. This is supposed to be the Norge.  
prettiest town in Norway. Was here in August 1906*

ergs Konstindustri-Aktiebolags Förlag. Stockholm. No. 68



Stengård & Co., Jyllandens-Litografi 30003

*NORGE, Molde. Was  
here the 1st of  
August 1906.*



