



NORWEGIAN-AMERICAN
HISTORICAL ASSOCIATION

Inspiring
connections
to Norwegian-
American
experiences
through discovery,
scholarship, and
stewardship

Unidentified photo from
the Anton Olsen Satrang
papers, 1880-1940

PRODUCE OF NORWAY

ational

20
22

ANNUAL
REPORT

2022 IN REVIEW

— ARCHIVES —



→ In October, we celebrated the completion of our new climate-controlled vault during a **visit from Her Majesty Queen Sonja of Norway**. A program in Rølvaag Memorial Library highlighted our collections, our preservation efforts, and the research that students are doing in the NAHA Archives. The opening of the new vault marks a new chapter of collaboration in nearly a century of partnership between NAHA and St. Olaf College.



(TOP) NAHA Archivist Kristina Warner describes our preservation efforts to Her Majesty Queen Sonja. **(BOTTOM LEFT)** During the program, students Teague Peterson-McGuire, Skye Federation, and Leah Berdahl read from immigrant letters and diaries in the NAHA collection. **(BOTTOM RIGHT)** Caroline Flaten was one of four students who presented their archival research to Queen Sonja.

→ Throughout 2022, we **digitized significant portions of the 1925 Norse-American Centennial Collection**. This project was made possible by the people of Minnesota through a nearly \$87,000 grant funded by the Minnesota Arts and Cultural Heritage Fund. We also digitized 35mm slides from the American Birkebeiner Ski Foundation collection and items from the Temperance Movement Papers, in cooperation with the Minnesota Digital Library.



2022 BY THE NUMBERS

7,500+

Items digitized

700+

Minutes of oral histories transcribed

180+

Research and material requests

34

Donations added to our archives

7

Student internships

5

In-house researchers from Scandinavia

This was taken last summer 1933 on our way down from Canada, at Madisa, Minn. where I spent my first year of high school. It is taken at Mrs. Onerheim's home. The man is Bertinus Onerheim a brother of the Rev. myself. Raithe, nephew a schoolmate of mine, Margret a sister of hers and Rhys. The woman is Dad's all. I traded in present a really between don't. 1933

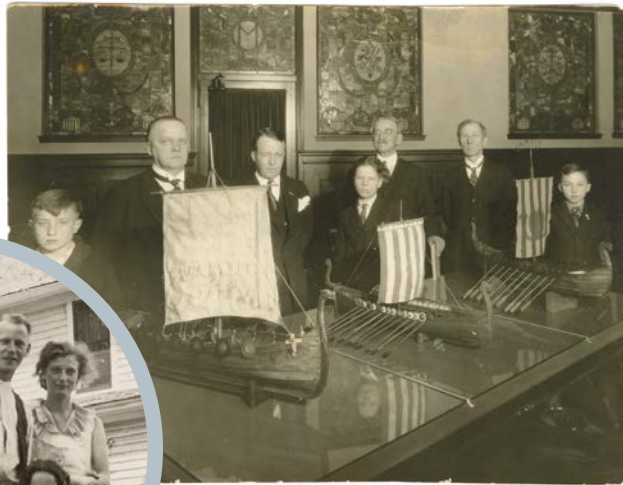

(LEFT) Photo taken at the home of Reverend Onerheim in Madison, Minnesota, from the Olaf M. Wangensteen papers, 1896–1980. (RIGHT) From the 1925 Norse-American Centennial Collection.

→ Throughout the year, we continued actively collecting materials, assisting researchers, and expanding our digital repositories. Some **significant additions to the archives** included the Ivar and Hulda Aas/Aus family papers, 1938–2021; the Olaf M. Wangensteen papers, 1896–circa 1980; and the Harstad/Fjeldstad/Gilbertson family papers.

EVENTS

→ In April, our **virtual event, Transatlantic Frameworks**, featured the emerging scholarship of two of our members. Miranda Moen presented “Ethnicity, Class, and Regional Building Styles: The Foundation of Immigrant Architecture.” Henrik Olav Mathiesen shared “Early Transatlantic Correspondence and Translocal Communication Structures: The Case of the Vossing Letters from the Nesheim Books.” The event was moderated by historian Annette Atkins, a NAHA board member.

→ In June, more than a dozen North American members of NAHA attended a **seminar at the Norwegian Emigrant Museum in Ottestad, Norway**. The conference theme was “Nordic Identity Formation in a Transnational Context,” hosted by **NAHA-Norge**, our partner organization in Norway.

Following the seminar, NAHA offered its week-long **Artistry and Industry of Norway tour**. Participants traveled from Oslo to Bergen, exploring the cultural, industrial, and agricultural history of southern Norway. Stops included Oslo’s new Munch Museum and Deichmann Bjørvika Library; Heddal Stave Church; the Rjukan-Notodden Industrial Heritage Site; the Telemark Canal; fish and fruit farms in the Hardanger region; the Oleana knitwear factory; and Trollhaugen, the home of composer Edvard Grieg.

→ In October, nearly a hundred members enjoyed our **biennial member meeting**. The day included four engaging presentations, a Nordic-themed lunch, news from NAHA leadership, and the election of new board members. Our theme was Norwegian Americans in the Twin Cities, and it included the launch of our latest book, *The Heart of the Heartland: Norwegian American Community in the Twin Cities*. Author David C. Mauk gave the keynote presentation.



(TOP) Artistry and Industry of Norway tour participants enjoyed an overnight at the historic Dalen Hotel in Telemark. (BOTTOM LEFT) NAHA members Mike Oiseth, John and Birgitte Christianson, and Dennis Gimmestad caught up at our biennial member meeting. (BOTTOM RIGHT) NAHA Editor Anna Peterson (right) guided the Artistry and Industry tour and Executive Director Amy Boxrud served as host.

Several NAHA events are recorded and available online — look for them on the Events page of our website.

PUBLICATIONS



→ In the fall of 2022, NAHA released Volume 40 of our scholarly journal, **Norwegian-American Studies**, published in cooperation with the University of Minnesota Press. The journal is dedicated to showcasing the best work in the field of Norwegian-American studies, including the related disciplines of history, literature, religion, art, and cultural studies.

This year's featured journal articles:

- "The Development of an Ethnic Colony: Stoughton, Wisconsin 1850-1920," by Trond Espen Teigen Bjoland
- "An Immigrant Woman Views Niagara: The Letters and Sketches of Linka Preus," by Gracia Grindal

- "Waldemar Ager, Realism, and Woman Suffrage," by Greg Kocken
- "Elisabeth Koren and Her Letters Home," by Øyvind T. Gulliksen

The journal also includes photographic features, book reviews, works-in-progress, and updates on teaching, learning, and researching in the field of Norwegian-American studies. In addition to our print edition, free digital access to the journal and all past issues are available to NAHA members on the Project MUSE digital library.

NAHA members also received our newest publication, **Heart of the Heartland: Norwegian American Community in the Twin Cities** by David C. Mauk. The book was co-published with the Minnesota Historical Society Press.

NEW FELLOWSHIPS In 2022, NAHA created two new opportunities for researchers. The NAHA Archives Fellowship, made possible thanks to the generosity of an anonymous donor, will encourage research using the NAHA collections. The NAHA Publications Fellowship will stimulate scholarship in the field of Norwegian-American studies that results in a manuscript. The first application deadline for our fellowships is October 1, 2023, and we plan to make our first awards in January of 2024. Keep an eye on our website for more details.

INTERNSHIPS AND AWARDS

Each year, NAHA offers internships for students to pursue their interests and gain practical experience in archives, public history, and nonprofit management. Many of these internships are made possible with funding from the Sigvald Quale Norwegian Society Fund.



(LEFT TO RIGHT) Norse-American Studies in the Digital Humanities Interns Eric Moe '23 and Ryan Kiser '23 created a digital history project using primary sources from the 1925 Norse American Centennial Collection. The internship was made possible thanks to funding from the St. Olaf College Norwegian department. ♦ Helen White was a NAHA Archives Outreach intern. In addition to promoting awareness of the archives, she developed a digital history project on Norwegians in Texas. ♦ Helen Murphy was a practicum student from the Information School at the University of Wisconsin at Madison. She worked for NAHA cataloging and transcribing oral interviews. ♦ NAHA awarded Mattea Diedrich of Luther College our Odd S. Lovoll Award in Norwegian-American Studies. The award recognizes originality, excellence, and creativity in undergraduate research and writing. Diedrich's winning essay explores Norwegian-American ethnic identity at Washington Prairie Cemetery, Winneshiek County, Iowa. It will appear in Volume 41 of *Norwegian-American Studies*.

FINANCIALS

FUNDING FOR OPERATIONS

Distributions from investments	\$133,746	38%
Grants income	\$86,689	25%
Donations (for operations)	\$63,335	18%
Membership fees	\$35,161	10%
Temporarily restricted	\$24,575	7%
Other sources	\$8,848	2%
TOTAL	\$352,354	100%

INVESTED FUND BALANCES

Market value as of December 31, 2022

Ole Edvart Rølvaag Memorial Fund	\$1,143,412
Other Operations	\$198,831
Blegen Bjork Publications Fund	\$999,520
Other Publications	\$41,270
Fosholt Hydle Archives Fund	\$310,455
Nathan and Denise Lindgren Endowed Fund for the NAHA Archives	\$54,689
Archives Fellowship Fund	\$22,815
Other Archives	\$407,790
Sigvald Quale Norwegian Society Fund	\$271,704
TOTAL	\$3,450,486

SUMMARY OF EXPENSES

Salaries and benefits	\$193,498	55%
Administrative, programs, supplies	\$72,616	21%
Publications	\$34,690	10%
Development initiatives	\$32,475	9%
Contract labor	\$19,075	5%
TOTAL	\$352,354	100%

DESIGNATION OF ENDOWED FUNDS

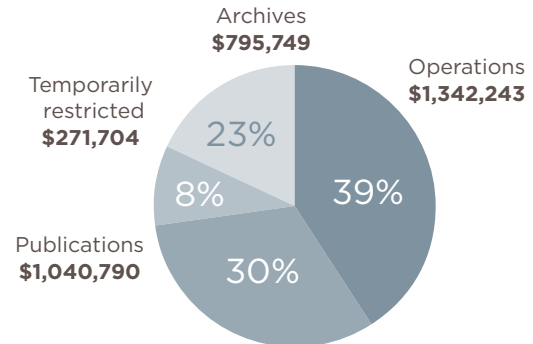

INVESTMENT INCOME

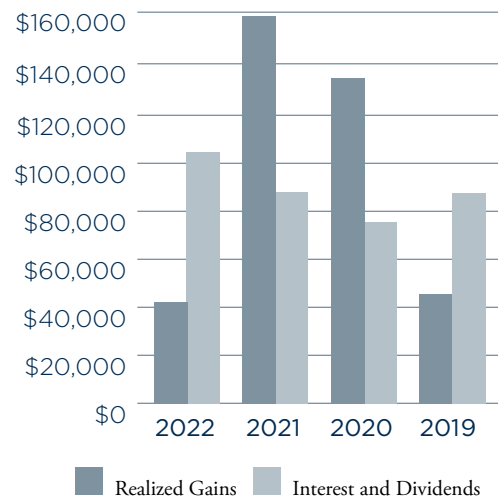

Full financials are available upon request.
Contact naha@stolaf.edu or call 507-786-3221.

OUR SUPPORTERS

The Norwegian-American Historical Association gratefully acknowledges the following supporters. All contributions were received between January 1 and December 31, 2022.

\$20,000+

Ronald and Janet Johnson†
Dennis R. Sorheim

\$5,000-19,999

Anonymous
Daphne L. Davidson
Dennis A. Gimmestad
Ann M. Legreid†
Joan Losen
Karen Nasby†
Scott† and Patricia Richardson
Martin Seim
Bruce and Elizabeth Willis

\$2,000-4,999

Clair D. Husby
Deborah L. Miller†
Paul Rolvaag†
Frank A. Tysver
Solveig Zempel

\$1,000-1,999

David J. Hardy
Elaine E. Hasleton
Dave Holt
Ruth Kahn
Kim H. Kittilsby†
Scott Knudson†
Sognefjordlaget
Marilyn D. Somdahl
Carol Harding
Susan Knecht
Philip and Susan Larson
Terje I. Leiren†
Patricia Miller
John† and Linda Nilson
Daniel and Kristin Riley†
Stuart W. Smith
Kevin Tvedt
Ole Tweet
Kristen† and Dan Walseth

\$500-999

Amy Boxrud and
Doug Bratland
David and Ruth Christ
John and Birgitte
Christianson
Karen F. Davidson
Karen Morton Doty
Sonja Hillestad
Charles W. and Karen
Annexstad Humphrey
Kyle Jansson† and

\$250-499

Kristin M. Anderson†
Mark I. Bjorgo
Thomas Branigar
Camilla Cai
James M. Christianson
Ruth Hanold Crane
Claire and David
Elliker-Vågsberg
Richard Ensrud

Richard Flisrand
Kristin Rolvaag Garey
Liv Marit Haakenstad
Katherine Hanson
James Honsvall†
Jeffrey O. Huset
Gary T. Johnson
John Karevoll
Robert L. Kittelson
Rachel L. Knudsen
Odd S. Lovoll
Laura Manning
William C. Melton
Lawrence W. Onsager
Wayne A. Rohne
Linda Schwartz
Joseph M. Shaw
Kaaren Slawson
Paula Soholt
Arlen Twedt

\$100-249

Kristen Akre
Donald Ambrosion
Arlow and Mary Andersen
Chris and Rev. Terrie Rae
Anderson
Kathleen Anderson
R. W. Anderson
Karen Appeldoorn
Merrill C. Austin
Beverly Bachelder
Douglas A. Bakken
Marit Barkve†
Katherine Barnett
Pamela Barrows
Betty Ann Bergland
Kenneth M. Bergo
Gordon Charles Boardman
Joel Botten
Sue Boxrud
Phyllis Leifson Breddin
Helen Carter
Gerhard M. Cartford
LaVaughn Craig
Arthur Daltas
LeAnn Dean
Gary De Krey

Elaine Bjorgan Duxbury
Sherry Einerson
Richard Engan
John and Kathleen V. Erickson
Robert D. Espeseth
Karen E. Everett
Mark Fjelstad
Howard and Adele Fosser
J. S. Futcher
Susan Gedestad
Janet K. Geronime
Eric W. Greenfeldt
Dee Anna Grimsrud
Gracia Grindal†
Harlan D. Grinde
Joseph Grodahl
Janet E. Guthrie
Cynthia Hall-Duran
Richard Halom
Marilyn Hansen
Dale Hanson
Lily Tofteland Hartmann
Gale and Rosemary Hatleberg
Leif C. Hatlen
Carol Heen
Charles Hellie
Carla Hofland
Michael Hovland
Leslee Lane Hoyum
Dean and Dawn Huseby
Carolyn Jennings
Louise Fosholt Jesson
Cynthia Johnson
Kirt Johnson
Lowell E. Johnson
Mark Johnson
Marika Josephson
Carl R. Karlsson
Ann Kathan
Tim and Lisa Kittilsby
Joann Kleber
John Laird
Nils and Marie Lang-Ree
Lars Erik Larson
Jane Laurence
Robyn Leer
Duane R. Lindberg
Sharon Loe
Helen Loing

Unidentified photo from the Olav Lee papers, 1880-1838.



Roald Lokken
 Jill Lovik
 Ingrid Lund
 Mike Lynch
 John Mahlum
 Barbara Ann Miller
 Mark Mortenson
 Beverly Nagel
 Barbara Nelson
 Harland S. Nelson
 Imogene Nelson
 Jeanette Stolee Nelson
 James Newland
 Elaine C. Nordlie
 Peggy Norris
 Norskedalen
 Betty Norvold
 Michael Oiseth
 Daron W. Olson†
 N. Thomas Olson
 Nancy Sand Olson
 John M. Ophaug
 Christian Overland
 James Paulsen
 Peter W. Percy
 John E. Peterson
 Paul and Margy Peterson
 Roberta Preston
 Elloyce Queensland
 Barbara Quissell
 Fredric L. Quivik
 David J. Ringstad
 Kristin A. Risley
 Vernon Paul Rood
 Richard Rortvedt
 Gregory Carl Rossing
 Cynthia Elyce Rubin
 Brian and Karen Rude
 Hildegard Sanderson
 Lora N. Sanford
 Shirley Lillehaugen Santoro
 Kathleen Bergan Schmidt
 Linda Schoenleben
 John D. Serkland
 Marvin G. Slind
 Leah Marie Smelser
 Allan G. Solomonson
 Sons Of Norway Solglimt Lodge
 Tyrone Steen
 Carole Stempfley
 Marc Stengel
 Eric Swanson
 Symra Literary Society
 Esther B. Tatley
 Robert R. Tollund
 O. Jay Tomson
 John R. Tunheim
 Ingrid Urberg†
 Norman and Karen Vinnes
 Roger Wangen
 Evelyn Wegner
 Jerry Wright

Harry H. Anderson
 Marcia G. Anderson
 Martha Anderson
 Teresa Anderson
 Theodore Anderson
 Carole Arenson
 Carl F. Arneson
 Sandra Atkins
 Susan Balding
 Allen Barkve
 Jill Beatty
 Gretchen Urnes Beito
 Kathryn J. Bell
 Kristell Benson
 Charles Berdahl
 Lon Berg
 Dan Bergeson
 Loren Bernardi
 Ellen Bernards
 Karen Bjoro
 Jason Bouwman
 Roger Bracken
 Erik Brakstad
 Patty Bridgman
 Eleanor Brinsko
 Sverre Broen
 Sarah and Ben Buck
 Dora Mae Burdick
 Erika Campbell
 Aleta Chossek
 Marian J. Christopherson
 Carol Colburn
 Marilyn Cooper
 Susan Cowan
 Karen C. Cullen
 Mary S. Dalbotten
 Loiell Dyrud
 Susan Eckert
 Charlene Edwards
 Phillip L. Edwardson
 Carol Egly
 Gary Eidsvold
 Ruth Ellenwood
 Kimberly Emery
 David Engen
 Sue Erickson
 Kathryn Ericson
 Earl and Shirley Evenstad
 Anne Marie Farning
 Karen Fjeseth-Sickler
 Alan Freeland
 Cheryl Larson Freitag
 S. Philip Froiland
 Tulla K. Froyen
 Frederick Gilbert
 Laurann Gilbertson
 Hildur Gleason
 Darrel Gonyea
 Clarice Goodrick
 Nancy Gossell
 Mary Gross
 David Hakensen
 Laurel P. Hale
 Joy A. Hallof
 Lynn Halverson
 Signe Hanson
 Kent Harrington
 Candace Haugtvedt
 Blaine Hedberg

IN-KIND DONATIONS

Doug Bratland, graphics and communications
 Dale Hovland, archives volunteer
 Luther College, office space and supplies
 St. Olaf College, space and support

IN HONOR AND REMEMBRANCE

Lily Toffeland Hartmann, in memory of William Current, Daniel Ekanger, and Larry Maeda
 Marilyn D. Somdahl, in memory of Edna (Holen) Dahlen,
 Ruth and Helmer Dahlen, and Ron Dahlen
 Karen Annestad Humphrey, in honor of the 50th wedding anniversary
 of Richard and Kathryn Olsen Ericson
 Laurel Hale, in memory of Palmer LeRoy Florness
 David and Ruth Christ, in honor of Anne Urness Gesme
 Elaine Hasleton, in memory of Ella Toft Helgeson
 Sons of Norway Grondal Lodge, in memory of Ernest Hoidal
 Deborah Miller, in memory of Mary Hove
 Amy Boxrud, in memory of Edith Logeland
 Liv Paulson Norderhaug, in memory of Doris "Dori" Lund
 Patricia Miller, in memory of Lucille R. Miller
 Amy Boxrud, John Christianson, Ruth Crane, Karen Humphrey, Brian Rude
 and O. Jay Tomson, in memory of Lois Rand
 Martin Seim, in memory of Mrs. Grethe Seim
 Peggy Norris, in memory of the Tryggeseth and Heyerdahl families

Steve Heimerle
 Sandra Hendrickson
 Ronald Hendrix
 Marlin Henjum
 Scott Hermanson
 James Holden
 Torild Homstad
 LeAnn Hookom
 Jean Humeniuk
 Theodore Huseby
 Sanford Ilstrup
 Ella Inglebret
 Nancy Jacobsen
 Thomas Jensen
 Bernt B. Johnson
 Brita Johnson
 David Johnson
 Gratia Johnson
 Janice Johnson
 Lynda Johnson
 Ruth Johnson
 Sherry Johnson
 Gwen Jones
 Karen Karlsen
 Dana Kelly
 Jean Knaak
 Rita Kurtz
 Solfrid Ladstein
 Thomas E. Lanman
 Anna Marie Larson
 Anne Larson
 Cheryl M. Larson
 Timothy Larson
 Donna L. Libal
 Lindell Library
 Katrina Little
 Iona Hystad Loken
 Eric and Cynthia Lund
 Jennifer L. Lund
 Ronald Mathison

Wayne Milestone
 Mary Milroy-Ellis
 Scott Moe
 Linda M. Mohn
 Tracey Moore
 Jeff Mueller
 Barbara Nelson
 James Nelson
 Robert W. Nelson
 Pam K. Nerhus
 Liv Paulson Norderhaug
 Paula Nordhem
 Anna Norman
 Michael I. Ofjord
 George Olson
 Susan Orfila
 Sherilyn Owren
 Bob Peterson
 Erlend Peterson
 Chellie Pingree
 Priscilla Pope
 LuAnn Prescher
 Jennifer Prestholdt
 Andrew Ragnes
 Steven P. Ray
 Stan Reep
 Marie J. Renneke
 Shirley Rogers
 Paul and Charlotta Rokke
 Ann Romo
 Georgia M. Rosendahl
 Alan Roskos
 William G. Ross
 Garry Rossing
 Jerome Rud
 Anna Rue†
 Thomas C. Sando
 Leland B. Sather
 Peter J. Satren
 Barb Schmitt

Caroline R. Schwartz
 Inez M. Schwarzkopf
 Susan Severson
 Kristafer Skjervold
 James Skree
 Pamela Solwey
 Sons of Norway
 Trollheim Lodge
 Caryl Stalick
 Susan Stavig
 Jan Strand
 Joyce Sundrum
 Terry Sveine
 Jerry Swan
 Donald W. Thompson
 Gregg Thompson
 Oliver Thompson
 Allan R. Thoreson
 Signe Thorsen
 Edith Thorstensson
 Kenneth Tolo
 Lowell Torkelson
 Christine Trost
 James B. Vigen
 Mark Voxland
 Bonnie Walter
 Richard A. Wang
 Roger Wangsness
 Kenneth E. Williams
 David Williamson
 Paul Wiste
 Randall Witter
 John E. Xavier
 Joyce M. Young
 John Zanmiller
 Kirsten Zillmer

† Denotes 2022
 Board Member

UP TO \$99

Pam Aakhus
 American Association
 for Runic Studies
 Cristopher Anderson

WITH SPECIAL THANKS



LEADERSHIP CIRCLE

The Leadership Circle recognizes the generous donors whose lifetime gifts to the association have reached \$10,000 or more.**

GOLD LEVEL

(\$100,000+)

Harriet Hustvedt*
Lois Jorstad*
Saint Olaf College
State of Minnesota
Arts & Cultural
Heritage Fund
O. Jay Tomson

SILVER LEVEL

(\$30,000-
\$99,999)

Anonymous
Ruth Hanold Crane
James E. Heg*
Lloyd and Ester
Hustvedt*
Ronald and Janet
Johnson
Denise and Nate*
Lindgren
Joan Losen
William O. Running*
Grethe Seim*
Ella Rolvaag Tweet*
Ruth Vigness*
Bruce Willis

BRONZE LEVEL

(\$10,000-
\$29,999)

Josefa Anderson*
Barbara Baumann*
Daphne Davidson
Karen Davidson
Luther Forde*
Dennis Gimmestad
Nancy Gossell
Katherine Hanson
Jackie Henry*
David Hill
Dave Holt
Liv Hustvedt
Ann Marie Legried
Berit T. Mesarick*
Todd and Kristin
Nichol
Margaret Hayward
O'Leary*
Lois Rand*
David and Lee* Rokke
Brian Rude
Martin Seim
Marilyn Somdahl
Dennis Sorheim*
Lloyd and Anne
Svendsbye*
Ole and Ruth Tweet
Frank Tysver
Jack Tunheim
Solveig Zempel



LEGACY CIRCLE

The association honors those who have included NAHA in their estate planning.

Marian Aaker*
Josefa Anderson*
Barbara Bauman*
Amy Boxrud
Valborg and Carl
Chrislock*
Carlin Dahler*
Gary De Krey
G. A. Ellestad*
Norman Erickson*
Rakel Erickson*
Rolf Erickson*
Ray Finberg*
Dennis Gimmestad
Gunnar Gunderson*
Rev. Richard Halom
Blaine Hedberg
James E. Heg*
Jackie Henry*
Freda Hoven
Ester Hustvedt*
Harriet Hustvedt*
Odmund Hydle*
Lois Jorstad*
Jeffrey Kindseth
Kim Kittilsby

**Deceased*

Harold Larson*
Anne Marie Legried
Carl and Laura
Wendt Lokke*
Elsie Melby*
Leif Melgaard*
Berit T. Mesarick*
Thor Ohme*
Margaret Hayward
O'Leary*
Jane L. Rinden*
Oistein and Elizabeth
Rowe Roed*
Cynthia Elyce Rubin
Brian Rude
William O. Running*
Grethe Seim*
Marilyn Sorensen
Dennis Sorheim*
Lillian Thorsness*
Ella Rolvaag Tweet*
Ruth Vigness*
Knut Magnus
Wefald*
Nancy Wick*
Harry Williams*

We want to recognize you!

If you have included the association in your estate plans, or if you believe you should be included in our Leadership Circle, please let us know. For more information on our Legacy and Leadership Circles, please contact Amy Boxrud at naha@stolaf.edu.



(ABOVE) Nurses marching in a 1925 Norse-American Centennial parade in Brooklyn. (BELOW) The start of the American Birkebeiner race in downtown Hayward, Wisconsin, circa 1980.



NORWEGIAN-AMERICAN
HISTORICAL ASSOCIATION

Norwegian-American Historical Association Board of Directors

Scott Knudson, President
Kristen Walseth, Vice President
Scott Richardson, Secretary
Kyle Jansson, Treasurer
Deborah Miller, At-Large Representative
to the Executive Committee
Kristin Anderson
Annette Atkins
Kari Lie Dorer
Essam Elkorghli
Jason Engbrecht
Gracia Grindal
Arnstein Hjelde
Jim Honsvall
Jeff Kindseth
Ann Marie Legreid
Terje Leiren
John Nilson
Dan Riley
Paul Rolvaag
Anna Rue
Ingrid Urberg

Staff

Amy Boxrud, Executive Director
Anna M. Peterson, Editor
Kristina Warner, Archivist
Karen Annexstad Humphrey,
Senior Advancement Officer
Nina Oldham, Administrative Assistant



**Gifts or pledges have been received by Dec. 31, 2022, and do not include membership, event, or tour fees.